

Patient report

Bio-Rad DATE: 10/10/2019
D-10 TIME: 04:42 PM
S/N: #DJ4I016123 Software version: 4.30-2
Sample ID: 10560499
Injection date 10/10/2019 04:40 PM
Injection #: 36 Method: HbA1c
Rack #: --- Rack position: 10

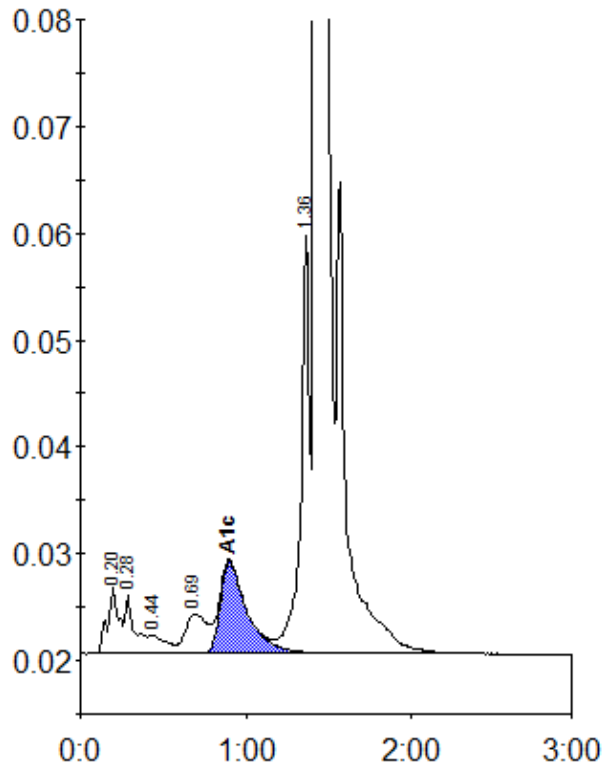

Peak table - ID: 10560499

Peak	R.time	Height	Area	Area %
A1a	0.20	6220	29282	1.1
A1b	0.28	5440	22018	0.8
F	0.44	1778	12989	0.5
LA1c/CHb-1	0.69	3741	33770	1.3
A1c	0.90	8591	96973	5.2
P3	1.36	39219	142360	5.4
A0	1.43	723912	2291544	87.2
Total Area:		2628937		

Concentration:	%
A1c	5.2